

Release 8.1 (R8.1) Upgrades to Content Producer

The first thing users will notice about the new version of the content producer software is that CP3 is now known simply as CP.

CP R8.1 includes a self install feature, which means that no administration is required for any future upgrades. i.e. no more need to un-install and re-install to upgrade your access. This will happen automatically, without user intervention.

New copy and paste feature allow authors to re use anything, from text or individual page elements to whole scenes

This makes it much easier and quicker to reproduce repeating answer sets such as Picklist, where the sets are the same, but responses can be change.

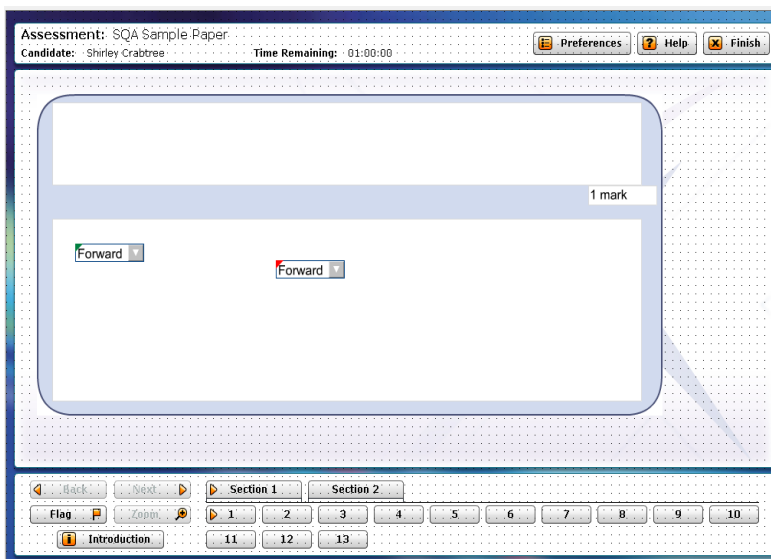
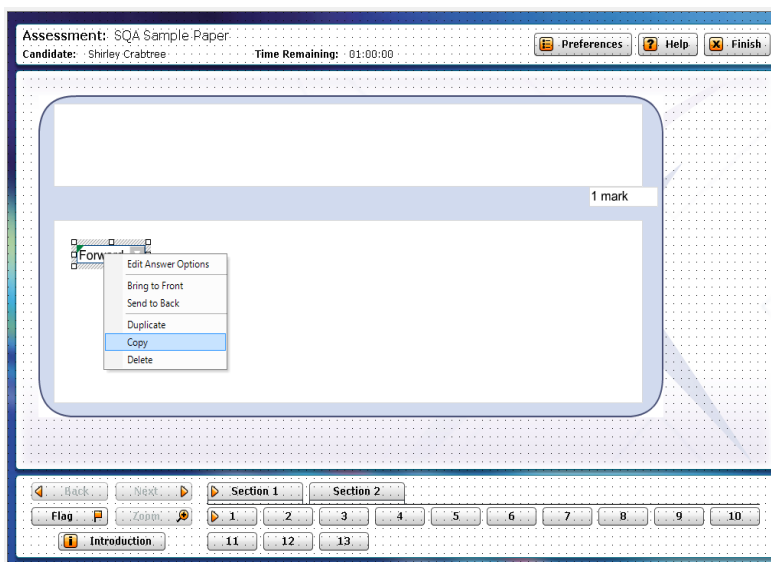

It's now impossible to accidentally drop new elements, from the tool box, on to the scene behind other background objects. The system will only allow the author to drop on to the visible matrix. individual elements within the page.

Page Check In / Page Advisor is a new feature which helps to ensure that you have set all of the necessary functions within your page and have no errors which will prevent functionality

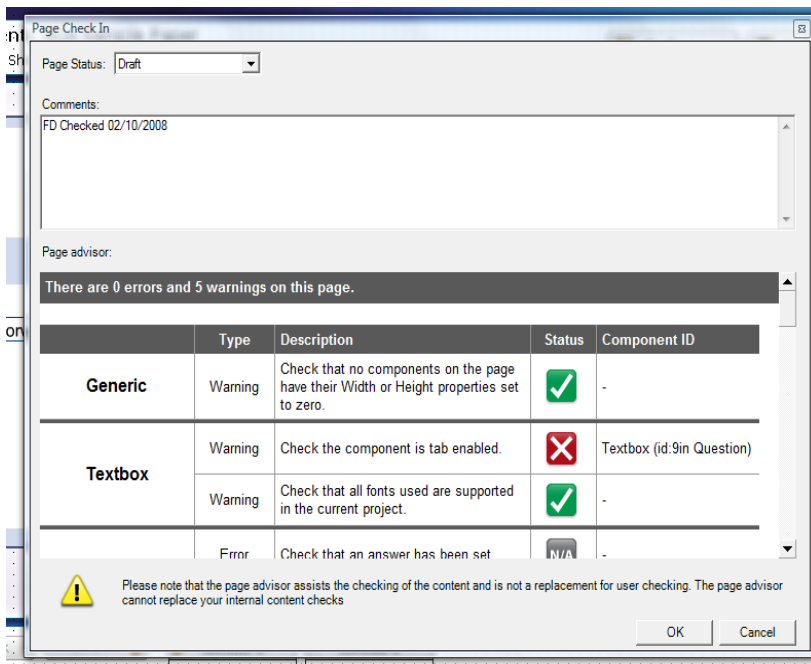

Any reported errors will prevent the page being checked in until rectified. Warnings help you to decide if you want to change property settings to those suggested by the system, e.g. tab enabling of